COLES
WOOLSTORES

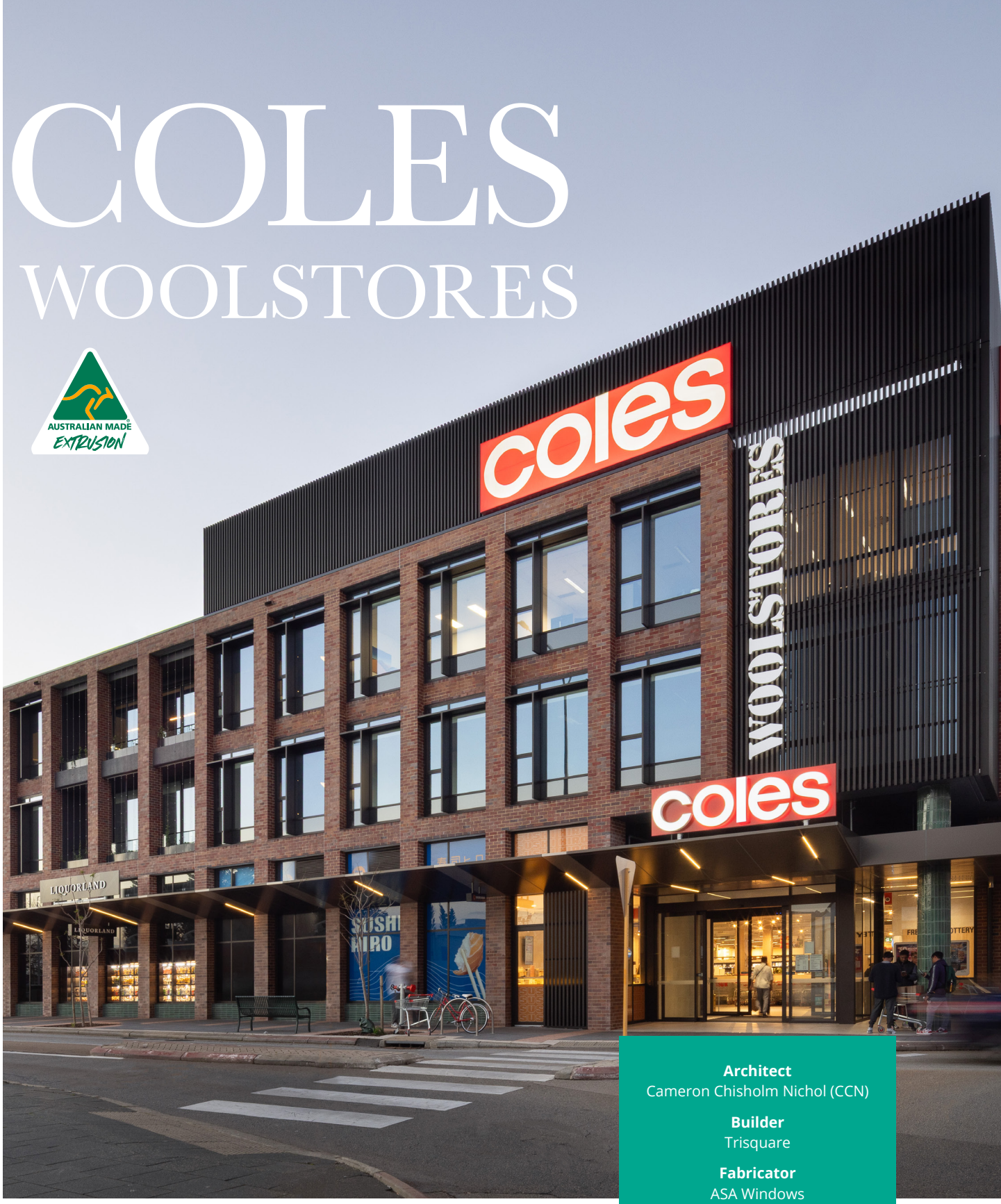

Architect
Cameron Chisholm Nichol (CCN)

Builder
Trisquare

Fabricator
ASA Windows

Capral Products
AGS 419 Flushline Acoustic
AGS 619 Flushline Acoustic
AGS 900 Series Sliding Doors
Artisan 994 Top Hung
Sliding Door
AGS 50 Awning Windows
AGS 499 Tilt and Turn Windows

A NEW CHAPTER FOR THE WOOLSTORES

The Coles Woolstores redevelopment, located at 28 Cantonment Street in Fremantle, is a contemporary mixed-use precinct built on a former woolstores site. With a supermarket, specialty retail, offices and an early learning centre sharing one development, the project demanded windows and doors that could balance acoustic separation, accessibility, ventilation and durability across very different spaces.



The Coles Woolstores redevelopment has transformed a former woolstores site at 28 Cantonment Street, Fremantle, into a contemporary mixed-use precinct.

Completed in 2025, the development brings together a full-line Coles supermarket, specialty retail, offices and an early learning centre. Designed by Cameron Chisholm Nicol (CCN) and built by TriSquare for Silverleaf, the project required aluminium windows and doors suited to a range of commercial environments.

ASA Windows fabricated and installed the systems across the development, using Capral Aluminium to meet the project's acoustic, accessibility, ventilation and durability requirements. AGS 419 and AGS 619 Flushline Acoustic systems were used with double glazing to provide acoustic separation between high-activity areas, including retail and childcare spaces.

AGS 900 Series sliding doors were installed throughout high-traffic retail areas, providing durable and accessible entry solutions. In the childcare areas, the Artisan 994 Top Hung Sliding Door was used. As a new system for ASA Windows, the team had to learn the fabrication and installation process.

AGS 50 awning windows and AGS 499 tilt and turn windows provided natural ventilation, while aluminium louvres supported shading and airflow control across the development.

The range of applications required careful planning across a constrained site, with limited openings and tight tolerances requiring bench assembly and precise set-out. With multiple systems being fabricated and installed across different areas, coordination between the ASA workshop and installation teams was also important to keeping the project moving.

Capral LocAl® Green aluminium was used across the Capral systems, providing a lower-carbon aluminium option while retaining the durability required for a busy commercial development. The combination of double glazing, acoustic framing and operable windows also supported the building's broader approach to occupant comfort and performance.

The Coles Woolstores redevelopment showcases ASA Windows' capability in delivering complex commercial projects with multiple systems and performance requirements. The team successfully fabricated and installed a range of Capral systems across the development, demonstrating the technical expertise and experience required to deliver a project of this scale.


coles
coles